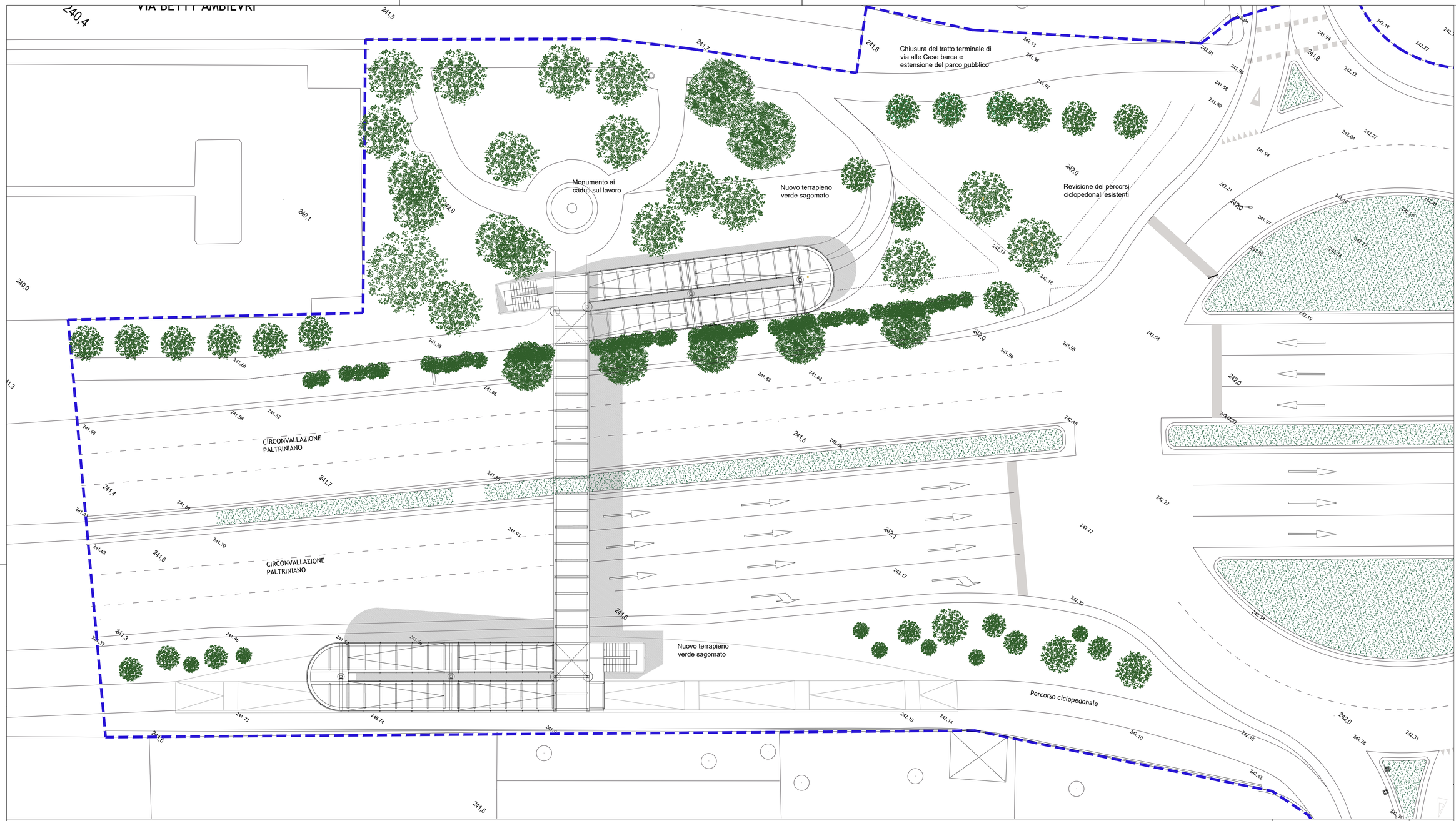

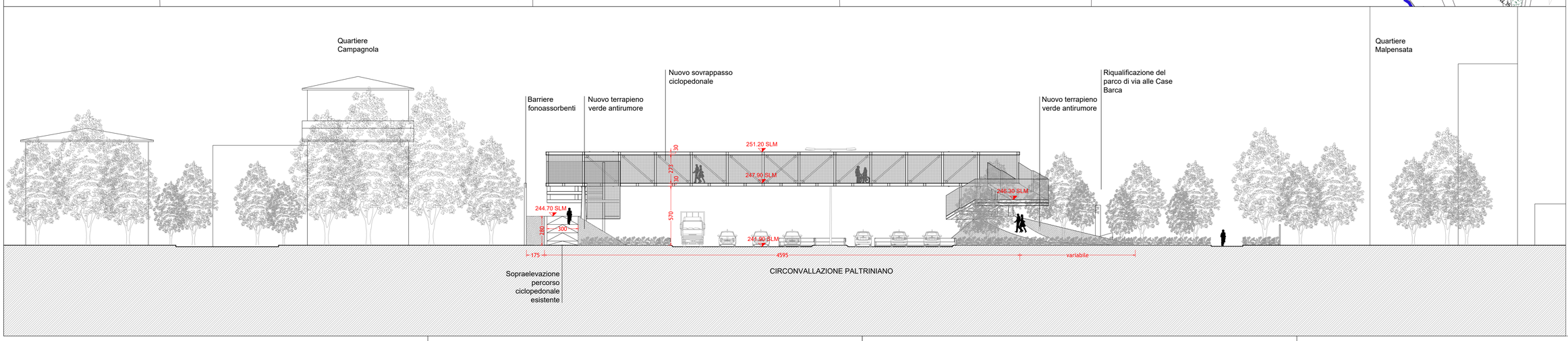

Arch. Attilio Gobbi
Gobbi Architettura

Arch. Tullio Imi
Arch. Gabriella Mastroleo
Geom. Alessandro Balducci

Via Angelo Maj, 3
24121 Bergamo
tel (035) 224281 - 4284215
fax (035) 4284215
gobbiarchitettura@gmail.com

Committente
ARKI Srl
Largo Porta Nuova 14
Bergamo

Oggetto
Piano attuativo
Area AT E/I_10 Ex- Mangimi Moretti

Tavola
Nuova passerella ciclopedonale
Progetto

T09

Scala
1:200

Data
Marzo 2018

Aggiornamenti
Versione 900